



Giles EMS

Patient Care Record

Name: ADAMS, JAMES

Incident #: 3448-14

Date: 03/05/2014

Patient 1 of 1

Patient Information				Clinical Impression			
Last	ADAMS	Address	VALES MILL RD	Primary Impression	Cardiac Arrest		
First	JAMES	Address 2		Secondary Impression			
Middle		City	Pulaski	Protocol Used			
Gender	Male	State	TN	Anatomic Position			
DOB	07/21/1961	Zip	38478	Chief Complaint	NO PULSE/CPR		
Age	52 Yrs, 7 Months, 15 Days	Country	UNITED STATES	Duration		Units	
Weight	210lbs - 95kg	Tel	(931)638-2219	Secondary Complaint			
Pedi Color		Physician		Duration		Units	
SSN	418-29-2529	Ethnicity	Not Hispanic or Latino	Patient's Level of Distress			
Race	White			Signs & Symptoms	Cardiac - Cardiac Arrest		
Advanced Directive				Injury	-		
Resident Status				Medical/Trauma	Medical		
				Barriers of Care	None		
				Alcohol/Drugs	None		

Medication/Allergies/History

Medications	Denies
Allergies	NKDA
History	Other - PERIPHEAL ARTERY DISEASE

Vital Signs

Time	AVPU	Side	POS	BP	Pulse	RR	SPO2	ETCO2	CO	BG	Temp	Pain	GCS(E+V+M)/Qualifier	RTS	PTS
13:13	U	R	Lay	/	0 A	14 V	100						3=1+1+1		
13:23	U	R	Lay	160/112 A	137 R	20 I	90								
13:27	P	R	Lay	158/112 A	141 R	20 I	95								
13:33	P	R	Lay	170/118 A	144 R	22 I	99								
13:37	P	R	Lay	126/68 A	144 R	26 I	82								
13:42	P	R	Lay	128/70 A	124 R	26 I	98								

ECG

Time	3-Lead ECG	12-Lead ECG
13:13	V-Fib	MI Suspected;
13:23	Sinus Tachycardia	MI Suspected;
13:27	Sinus Tachycardia	MI Suspected;
13:33	Sinus Tachycardia	MI Suspected;
13:37	Sinus Tachycardia	MI Suspected;
13:42	Sinus Tachycardia	MI Suspected; NOTHING REMARKABLE/ARTIFACT DUE TO PT MOVEMENT.

Flow Chart

Time	Treatment	Description	Provider
13:08	Manual Defibrillation	Joules 200; Patient Response: Improved;	HARDY, DANNY
13:08	OPA	Patient Response: Improved;	WRODA, SHAWN
13:08	CPR	Patient Response: Improved;	WRODA, SHAWN
13:08	Oxygen	BVM; Flow Rate 15 lpm; Patient Response: Improved;	WRODA, SHAWN
13:10	ALS Assessment	Patient Response: Not Applicable;	WRODA, SHAWN
13:10	Amiodarone	300 mg; Intravenous; Patient Response: Improved;	WRODA, SHAWN
13:15	IV Therapy	18 ga; Antecubital-Left; Normal Saline; Total Fluid 500; Patient Response: Unchanged; Successful;	HARDY, DANNY
13:20	Suction	Contents Vomit; Patient Response: Improved;	WRODA, SHAWN
13:20	Oxygen	NRB; Flow Rate 15 lpm; Patient Response: Improved;	WRODA, SHAWN
13:30	Suction	Contents Vomit; Patient Response: Improved;	WRODA, SHAWN
13:32	Spinal Immobilization	Long Spine Board; Patient Response: Unchanged;	WRODA, SHAWN
13:34	Zofran	4 mg; Intravenous; Patient Response: Improved;	WRODA, SHAWN
13:34	Versed	5 mg; Intravenous; Patient Response: Improved;	WRODA, SHAWN
13:35	IV Therapy	18 ga; Antecubital-Right; Saline Lock; Total Fluid 10; Patient Response: Unchanged; Successful;	WRODA, SHAWN

Treatments Prior To Arrival

Treatment	Treatment By	Patient Response	Comments
Airway Oxygen via BVM	EMS Provider	Improved	PT RECIEVED O2 VIA BVM WITH OPA PRIOR TO INTUBATION
Airway Other	EMS Provider	Improved	INTUBATION WITH 8.0 ET TUBE. INTUBATION DONE BY ROY GRIGGS GILES CO. EMS.
Defib/Cardio/Pace CPR and AED	Lay Person	Unchanged	FRITO LAY EMPLOYEES HAD PT ON AED. CPR WAS IN PROGRESS UPON ARRIVAL OF SUPERVISOR UNIT 108. AED HAD ADVISED AND COMPLETED 2 SHOCKS
Defib/Cardio/Pace Other	EMS Provider	Improved	SHOCK ADMINISTERED VIA UNIT 108. ROY GRIGGS AND DANNY HARDY
Other 3-Lead ECG	EMS Provider	Unchanged	PT WAS PLACED ON MONITOR BY ROY GRIGGS GILES EMS AND DANNY HARDY GILES EMS



		Initial Assessment	
Category	Comments	Abnormalities	
Mental Status		Mental Status	⊕ Unresponsive
Skin		Skin	⊕ Cold, Cyanotic
HEENT		Head/Face	No Abnormalities
		Eyes	⊕ Left: Dilated, Right: Dilated
		Neck	No Abnormalities
Chest		Chest	No Abnormalities
		Heart Sounds	Not Assessed
		Lung Sounds	⊕ LL: Clear, LU: Clear, RL: Clear, RU: Clear
Abdomen		General	No Abnormalities
		Left Upper	No Abnormalities
		Right Upper	No Abnormalities
		Left Lower	No Abnormalities
		Right Lower	No Abnormalities
Back		Cervical	No Abnormalities
		Thoracic	No Abnormalities
		Lumbar/Sacral	No Abnormalities
Pelvis/GU/GI		Pelvis/GU/GI	No Abnormalities
Extremities		Left Arm	No Abnormalities
		Right Arm	No Abnormalities
		Left Leg	No Abnormalities
		Right Leg	No Abnormalities
		Pulse	⊕ Carotid: Absent, Radial: Absent
		Capillary Refill	⊕ Right Upper: 5 Sec
Neurological		Neurological	⊕ Other

Assessment Time: 03/05/2014 13:10



		Ongoing Assessment	
Category	Comments	Abnormalities	
Mental Status		Mental Status	⊕ Combative
Skin		Skin	⊕ Pale
HEENT		Head/Face	No Abnormalities
		Eyes	⊕ Left: Dilated, Right: Dilated
		Neck	No Abnormalities
Chest		Chest	No Abnormalities
		Heart Sounds	Not Assessed
		Lung Sounds	⊕ LL: Clear, LU: Clear, RL: Clear, RU: Clear
Abdomen		General	⊕ Vomiting
		Left Upper	No Abnormalities
		Right Upper	No Abnormalities
		Left Lower	No Abnormalities
		Right Lower	No Abnormalities
Back		Cervical	No Abnormalities
		Thoracic	No Abnormalities
		Lumbar/Sacral	No Abnormalities
Pelvis/GU/GI		Pelvis/GU/GI	No Abnormalities
Extremities		Left Arm	No Abnormalities
		Right Arm	No Abnormalities
		Left Leg	No Abnormalities
		Right Leg	No Abnormalities
		Pulse	⊕ Radial: 1+ Thready
		Capillary Refill	⊕ Right Upper: 3 Sec
Neurological		Neurological	⊕ Other

Assessment Time:

Narrative

C-PT WITH NO PULSE AT FRITO-LAY. CPR IN PROGRESS.
H-PT HAD BEEN COMPLAINING OF HEART BURN AND NOT FEELING WELL. PT BECAME UNRESPONSIVE AND CO-WORKERS FOUND PT TO NOT HAVE A PULSE. CPR WAS STARTED AND PT WAS PLACED ON AED. AED ADMINISTERED 2 SHOCKS BEFORE EMS ARRIVAL AND CPR WAS STILL IN PROGRESS.
A-ARRIVED ON SCENE TO FIND PT UNRESPONSIVE WITH NOT PULSE ON FLOOR OF FACTORY. ALREADY ON SCENE WAS UNIT 108 WITH ROY GRIGGS, DANNY HARDY, AND JOHN GUTHERIE FROM AIR EVAC. PT WAS INTUBATED WITH 8.0 ET TUBE BEFORE OUR ARRIVAL BY ROY GRIGGS. PLACEMENT WAS BEING VERIFIED WITH COLOR METRIC CO2 DET. PRESENCE OF BREATH SOUND AND NO PRESENCE OF EPIGASTRIC SOUNDS. DEFIB PADS WERE ALREADY PLACED ON PT AND PT ON MONITOR. CPR WAS BEING ADMINISTERED BY FRITO-LAY EMPLOYEE. SHOCK AT BEEN ADMINISTERED BY UNIT 108 CREW AT 200 JULES. PER CREW PT WAS IN V-FIB WITH NO PULSE. PUPILS FIXED AND DILATED, BLOOD SUGAR 234. UPON ARRIVAL 2ND SHOCK ADMINISTERED BY UNIT 108 CREW.
R-VS OBTAINED AND MONITORED. PT REMAINED ON DEFIB PADS, 12 LEAD OBTAINED, BLOOD SUGAR OBTAINED. 18 G IV NORMAL SALINE IN LEFT AC STARTED BY DANNY HARDY ON SCENE X 1 ATTEMPT. 18G IV SALINE LOCK STARTED IN UNIT BY SHAWN WRODA. 2 SHOCKS AD2 15 LPM ADMINISTERED WHEN PT BEGAN SPONTANEOUS BREATHING, ADMINISTERED, 4 MG ZOFRAN AND 5 MG VERSED ADMINISTERED AFTER PT BECAME MORE RESPONSIVE AND BECAME COMBATIVE. O2 VIA NR PT SECURED TO LONG SPINE BOARD FOR MOVING TO STRETCHER.
T-CPR AND DEFIB CONTINUED ON SCENE WITH PT STILL IN FLOOR, ET TUBE PLACEMENT LOST AND PT GIVEN O2 VIA BVM. PULSE RECHECKED RADIAL AND CAROTID PULSE OBTAINED. PT BEGAN SPONTANEOUS RESPIRATIONS AND VOMITING. PT SUCTIONED AND MOVED TO STRETCHER ON LONG SPINE BOARD. PT LOADED TO UNIT 116 AND PLACED ON 116 MONITOR AT THIS TIME. PT REASSESSED AND FOUND TO HAVE PULSE, IMPROVING RESPIRATIONS, SATS MAINTAINED WITH O2 15 LPM VIA NR, PT SUCTIONED AS NEEDED FOR VOMITING. PT TX EMERGENCY TO PELA SITE. PT CARE GIVEN TO AIR EVAC. EOR

SHAWN WRODA, PARAMEDIC
34162

**Giles EMS**

Patient Care Record

Name: ADAMS, JAMES

Incident #: 3448-14

Date: 03/05/2014

Patient 1 of 1

Incident Details		Destination Details		Incident Times	
Location	FRITO-LAY	Disposition	Transported Lights/Siren	PSAP Call	
Address	298 INDUSTRIAL BLVD	Transport Due To	Patient	Dispatch Notified	
Address 2		Transported To	Air Evac Lifeteam - Lawrenceburg	Call Received	13:00:00
City	Pulaski	Requested By	Other	Dispatched	13:00:00
State	TN	Destination	EMS Provider (Air)	En Route	13:02:00
Zip	38478	Address	1619 Hwy 43	Resp on Scene	
Medic Unit	116	Address 2		On Scene	13:07:00
Run Type	911 Response (Emergency)	City	Lawrenceburg	At Patient	13:08:00
Priority Scene	Lights/Sirens	State	TN	Depart Scene	13:23:00
Shift	A SHIFT	Zip	38464	At Destination	13:39:00
Zone	MAIN ZONE	Zone		Pt. Transferred	
Level of Service	Advanced Life Support	Condition at Destination	Improved	Call Closed	13:52:00
EMD Complaint		Destination Record #		In District	
EMD Card Number		Trauma Registry ID			

Crew Members

Personnel	Role	Certification Level
WRODA, SHAWN	Lead	EMT-Paramedic-34162;
GRIGGS, ROY	Driver	EMT-Paramedic-7773;
HARDY, DANNY	2nd	EMT-Paramedic-18841;
DOLLAR, JOHN	3rd	EMT-Intermediate-35454;

Insurance Details

Insured's Name		Primary Payer		Dispatch Nature	UNRESPONSIVE/CPR IN PROGRESS
Relationship To Patient		Medicare		Response Urgency	Immediate
Insured SSN		Medicaid		Job Related Injury	
Insured DOB		Primary Insurance	Blue Cross TN -	Employer	
Address1	VALES MILL RD	Policy #	IWAA0204275	Contact	
Address2		Group #	003330094	Phone	
Address3		Secondary Ins			
City	Pulaski	Policy #			
State	TN	Group #			
Zip	38478				
Country	UNITED STATES				

Mileage**Delays****Additional Agencies**

Scene	97305.0
Destination	97306.0
Loaded Miles	1.0
Start	97302.0
End	97306.0
Total Miles	4.0

Category	Delays
----------	--------

Next of Kin

Next of Kin Name	TERRI ADAMS	Address1	VALES MILL RD	City	Pulaski
Relationship to Patient	Spouse	Address2		State	TN
Phone	9316382219	Address3		Zip	38478
				Country	UNITED STATES

Transfer Details

PAN		Sending Physician	
PCS		Sending Record #	
ABN		Receiving Physician	
CMS Service Level	ALS, Level 1 Emergency	Condition Code	
ICD-9 Code		Condition Code Modifier	
Transfer Reason			
Other/Services			
Medical Necessity	Emergency, Stretcher		

Transport



Patient Info	
Record Number:	300-14-354252A
Patient Name	Adams, James
Patient Form	Adult
Patient Gender	Male
Patient Weight	190.0 lb
Patient Age	51 Years
Patient DOB	1962-07-21

Transport Info	
Transport Date	2014-03-05
Mission Type	Scene Call - Medical
Unit:	R1-AE110 - N293AE
Call Type	Emergency Rotor - Scene
Base	AE110 Lawrenceburg
Controlling MD	Giles, Scott
Transport Team	
RN	Robinson, Leah
PM	Boman, Dustin

Sending and Receiving			
Sending LZ	PULASKI - GILES - TN	Receiving LZ	Huntsville Hospital
Sending Facility	PULASKI - GILES - TN	Receiving Facility	Huntsville Hospital
Sending MD		Receiving MD	Dr Crane
Sending Unit	Scene Call	Receiving Unit	Emergency Department

Reason for Transport (medical necessity determination)	
Sending	Patient was located at the scene of incident/accident
Receiving	Specialty Services Required: Emergency Services
Transport	Patient or responsible party requests air transport
CAMTS	Cardiac arrest within the last 12 hours

Transport Details	
Patient Consent	Patient altered mental status
Trauma Alert Activated	No
EMS local protocol utilized	N/A
Level of Care PTA	ALS
Outcome of PTA Aid	Unchanged

COBRA/EMTALA

The patient's care is medically necessary and has been certified by a physician involved with chosen receiving hospital as an EMTALA/COBRA request. PLEASE NOTE: This emergency patient transport was performed with the authorization of the physician. The authorization has been properly documented.

Impressions Detail	
Ran k	Detail
1	Impression is status post cardiac arrest

Patient Medical

Chief Complaint	status post arrest. Anatomic Location: Chest. Duration: 30 Minutes
Medical Transfer:	Cardiac : Chest Pain



Record Number	300-14-354252A
Transport Type	Medical : Cardiac

Name	James Adams
------	-------------

Medication Allergies	None
Environment & Food Allergies	None
Medical History	Other (Specified in Comments). Comment: PAD
Surgical History	None
Infection History	None

Transport

Dispatch Times	
Time of Call	03/05 13:19 CST
Time Dispatch	03/05 13:21 CST
Time Enroute	03/05 13:29 CST
Arrive Scene	03/05 13:38 CST
Depart Scene	03/05 13:52 CST
Arrive Facility	03/05 14:14 CST
Depart Facility	03/05 14:50 CST

Clinical Times	
Incident Time	03/05 13:15 CST
Rendezvous	03/05 13:42 CST
Depart with Patient	03/05 13:50 CST
Accepting Unit	03/05 14:25 CST
Signover	03/05 14:25 CST

History of Present Illness/Injury

Called for scene flight request from Giles Co EMS. Pt was at work and went unresponsive. Co-workers initiated CPR and placed AED on pt. Pt was defibrillated twice. On EMS arrival pt was defibrillated twice more. Pt received amiodarone and versed prior to arrival.

Incident Information	
Scene	County of Incident: Giles.
Regulatory	No information
Procedures	Procedures: IV, Resuscitation. Interventions: Medications.

Transport Information			
		Transport Position	Supine
Altitude		Cabin Pressure	
Transport Loading		Signed Over to	J. Jones RN
Transport Device	Aircraft stretcher	Condition at Signover	Unchanged

No safety briefing given. Notified of Privacy Practices given. Safety straps used to secure patient for transport. Stretcher and/or Isolette secured for transport. Continue PTA treatment.

Course/Signover/Followup
Report given to receiving team



Record Number	300-14-354252A
Transport Type	Medical : Cardiac

Name	James Adams
------	-------------

Prior To Arrival Procedures (PTA)

12 Lead	13:36 CST Mar 05, 2014 12 Lead performed by EMS Provider. Revealed: 128 bpm, Sinus Tachycardia,
Intravenous Therapy	13:25 CST Mar 05, 2014 18G Left AC IV initiated by EMS Provider. Dressing: Dressing clean, Dressing intact, No edema noted.
Intravenous Therapy	13:23 CST Mar 05, 2014 18G Right Wrist IV initiated by EMS Provider. Dressing: Dressing clean, Dressing intact, No edema noted. NS.

Crew Physical Exams

Neuro	Patient Mentation: Confused, Restless. Recall: Positive Loss of consciousness. Pupils equal round and reactive to light. Movement: Moves all extremities. Sensory: Normal sensory exam
Skin	Normal color, warm, dry, Capillary refill less than 2 sec, pulses 2+ throughout
HEENT	No visible trauma, normocephalic, airway clear, No bleeding or discharge from ears, nose and mouth [Lemon law assessed. uncomplicated airway predicted.]
Neck	No visible trauma, Supple, trachea midline
Chest	No visible trauma, clear to auscultation, equal excursion
Cardiac	Regular rate and rhythm, no murmurs, gallop or rub.
Abdominal	No visible trauma, nondistended, soft, normal active bowel sounds throughout.
Pelvis	No visible trauma, No pelvic instability
GU	Not examined: Not related to patient's medical needs or current condition.
Back	Not examined: Not related to patient's medical needs or current condition.
Extremities	No visible trauma, without deformity, full range of motion. CMS intact.

Labs

Date/Time	Lab Set	Comment		
N/A	Chem 12			
Lab	Value	PTA	POC	i-STAT Number
Glu	236 mg/dL	Yes	No	

Scores

Time	Total	Glasgow Scores	RTS Scores	Sedated/ Paralyzed	Comments
03/05 13:42 CST	Glasgow = 10 RTS =	Eyes = 4, Verbal = 2, Motor = 4	Cardio = , Resp = , Coded =	No/ No	
03/05 14:15 CST	Glasgow = 10 RTS =	Eyes = 4, Verbal = 2, Motor = 4	Cardio = , Resp = , Coded =	No/ No	



Record Number	300-14-354252A
Transport Type	Medical : Cardiac

Name	James Adams
------	-------------

Scores (cont.)

Time	Total	Glasgow Scores	RTS Scores	Sedated/ Paralyzed	Comments
03/05 14:25 CST	Glasgow = 10 RTS =	Eyes = 4, Verbal = 2, Motor = 4	Cardio = , Resp = , Coded =	No/ No	
03/05 14:00 CST	Glasgow = 10 RTS =	Eyes = 4, Verbal = 2, Motor = 4	Cardio = , Resp = , Coded =	No/ No	

Vital Signs

Primary

Time	03/05 13:45 CST	03/05 13:50 CST	03/05 14:00 CST	03/05 14:10 CST	03/05 14:20 CST			
Pulse	128 (Regular)	128 (Regular)	135 (Regular)	109 (Regular)	107 (Regular)			
Monitor	Sinus Tachycardia	Sinus Tachycardia	Sinus Tachycardia	Sinus Tachycardia	Sinus Tachycardia			
BP	150/120 (Left Arm, Manual Cuff)	153/129 (Left Arm, Automated Cuff)	152/108 (Left Arm, Automated Cuff)	134/95 (Left Arm, Automated Cuff)	117/86 (Left Arm, Automated Cuff)			
Mean BP	130 mmHg	137 mmHg	123 mmHg	108 mmHg	96 mmHg			
Pulses Ox	96%	96%	100%	100%	100%			
Pulse Ox site	Finger	Finger	Finger	Finger	Finger			
Resp.	22	22	20	20	20			
Pain	0	0	0	0	0			
ETCO2				32 mmHg	30 mmHg			
Skin Color	Pink	Pink	Pink	Pink	Pink			
Cap refill	2 secs.	2 secs.	2 secs.	2 secs.	2 secs.			
Temp		98.7f		98.7f	98.7f			
Env. Temp		65f						
R pupil size	2 mm	2 mm	2 mm	2 mm	2 mm			
R pupil response	Reactive	Reactive	Reactive	Reactive	Reactive			
L pupil size	2 mm	2 mm	2 mm	2 mm	2 mm			
L pupil response	Reactive	Reactive	Reactive	Reactive	Reactive			
Resp. effort	Normal	Normal	Normal	Normal	Normal			

Medications

Mar 05, 2014 13:20:13 CST	Medication: 300 mg of Amiodarone given as Single Dose Prior to Arrival by EMS Provider via Intravenous (IV).
Mar 05, 2014 13:25:13 CST	Medication: 5 mg of Midazolam given as Single Dose Prior to Arrival by EMS Provider via Intravenous (IV).
Mar 05, 2014 13:50:25 CST	Medication: 2.5 mg of Midazolam given as Single Dose Transport Time by Leah Robinson [RN] via Intravenous (IV).
Mar 05, 2014 14:10:25 CST	Medication: 2.5 mg of Midazolam given as Single Dose Transport Time by Dustin Boman [PM] via Intravenous (IV).
Mar 05, 2014 14:10:25 CST	Medication: 50 mcg of Fentanyl given as Single Dose Transport Time by Dustin Boman [PM] via Intravenous (IV).

Oxygen Therapy

Mar 05, 2014 13:50:00 CST	Performed by: Leah Robinson [RN]. Locale: Transport Time. Delivery device: Cannula. Flow Rate: 10 lpm.
------------------------------	---



Record Number	300-14-354252A
Transport Type	Medical : Cardiac

Name	James Adams
------	-------------

Event Log

Time	Details
03/05 13:42 CST	Ambulance Intercept - Point of P/U (Wheels moved w/pt on board to aircraft) Pt brought to a/c per Giles Co EMS unit 107.
03/05 13:42 CST	Other: Pt contact made. Pt assessed and attached to monitor.
03/05 13:50 CST	Patient Condition Update Pt safely loaded to a/c. IV's patent and without redness or edema. Pt confused and restless. Pt medicated with versed for agitation.
03/05 14:00 CST	Patient Condition Update Pt re-medicated with fentanyl and versed for agitation.
03/05 14:25 CST	Other: Pt report given and care turned over to ED staff. Pt beginning to follow simple instructions although not speaking. IV's remain patent and without redness or edema. Will continue to monitor.

Chronological

Time	Details
03/05 13:15 CST	Incident Time
03/05 13:20 CST	Amiodarone 300 mg
03/05 13:25 CST	Midazolam 5 mg
03/05 13:42 CST	Event Log: Ambulance Intercept - Point of P/U (Wheels moved w/pt on board to aircraft). Pt brought to a/c per Giles Co EMS unit 107..
03/05 13:42 CST	Event Log: Other: Pt contact made. Pt assessed and attached to monitor..
03/05 13:42 CST	GCS: 10
03/05 13:42 CST	Rendezvous
03/05 13:45 CST	150/120 128 22 96% mm Hg
03/05 13:50 CST	153/129 128 22 96% mm Hg
03/05 13:50 CST	Event Log: Patient Condition Update. Pt safely loaded to a/c. IV's patent and without redness or edema. Pt confused and restless. Pt medicated with versed for agitation..
03/05 13:50 CST	Cannula.
03/05 13:50 CST	Depart with Patient
03/05 13:50 CST	Midazolam 2.5 mg
03/05 14:00 CST	152/108 135 20 100% mm Hg
03/05 14:00 CST	Event Log: Patient Condition Update. Pt re-medicated with fentanyl and versed for agitation..
03/05 14:00 CST	GCS: 10
03/05 14:10 CST	134/ 95 109 20 100% 32 mm Hg
03/05 14:10 CST	Midazolam 2.5 mg
03/05 14:10 CST	Fentanyl 50 mcg



Record Number	300-14-354252A
Transport Type	Medical : Cardiac

Name	James Adams
------	-------------

Chronological (cont.)

Time	Details
03/05 14:15 CST	GCS: 10
03/05 14:20 CST	117/ 86 107 20 100% 30 mm Hg
03/05 14:25 CST	Event Log: Other:. Pt report given and care turned over to ED staff. Pt beginning to follow simple instructions although not speaking. IV's remain patent and without redness or edema. Will continue to monitor..
03/05 14:25 CST	GCS: 10
03/05 14:25 CST	Accepting Unit
03/05 14:25 CST	Signover

Intercept Documentation

Was the patient brought to the aircraft by Ground Ambulance	Yes
EMS Agency: Giles County EMS	Intercept Location: open field at factory
Was the patient taken from the aircraft by Ground Ambulance	No
EMS Agency:	Intercept Location:



James Adams

3-5-14 #354252

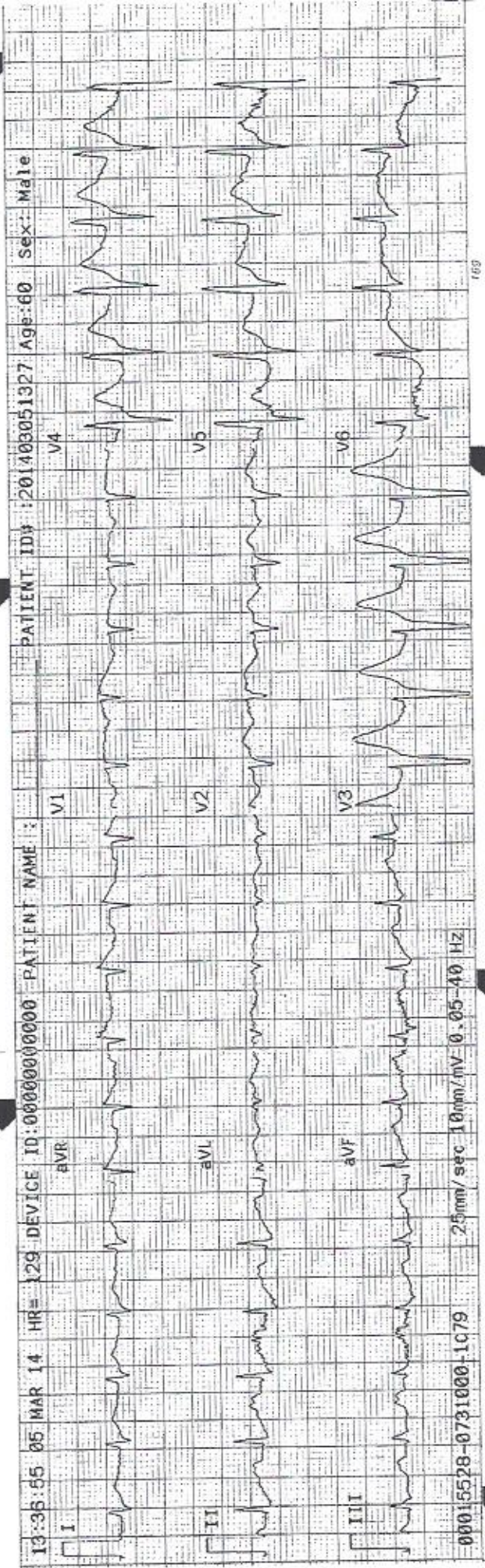

Patient Name James Adams

M3536A 05 Mar 2014 14:01:59 Delayed Adult HR 123bpm NBP 134/98 (110)mmHg 13:59 EtCO2 19mmHg AwRR

Monitor Mode

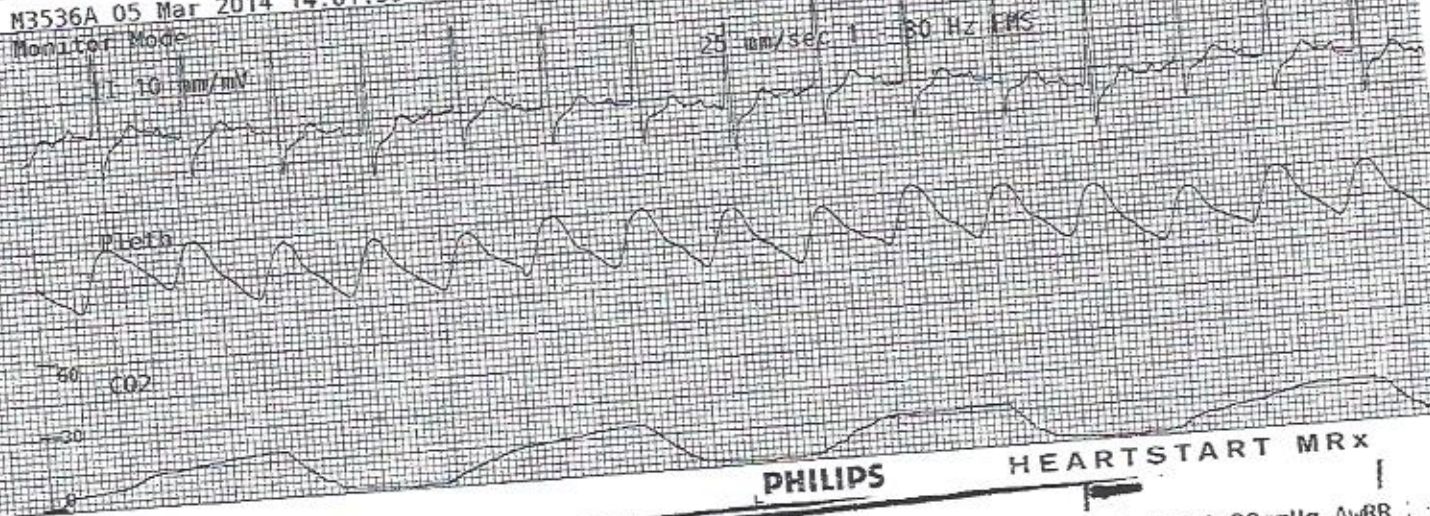

M3536A 05 Mar 2014 14:03:51 Delayed Adult HR 123bpm NBP 132/96 (108)mmHg 14:03 EtCO2 28mmHg AwRR

Monitor Mode



M3536A 05 Mar 2014 14:16:17 Delayed Adult HR 99bpm NBP 121/89 (100)mmHg 14:13 EtCO2 31mmHg AwRR

Monitor Mode

